

# Blue Birdland

1st Saxophone - Alto

Arranged by Jeff Turner

(MED. BLUES)

# Blue Birdland

2nd Saxophone - Alto

Arranged by Jeff Turner

(MED. BLUES)

- (D)** *Unplanned* (written in the left margin)
- (E)** **12** and **11** (written above the staff)
- (G)** **mp** (written below the staff)
- (H)** **ff** (written below the staff)
- Soli** (written in a box at the top right)
- sfz** (written below the first staff)
- f** (written below the first staff)
- 1.** and **2.** (first and second endings, written above the staff)
- p** (written below the staff)
- f** (written below the staff)

# Blue Birdland

3rd Saxophone - Tenor

Arranged by Jeff Turner

MED. BLUES

4 beat drums

# Blue Birdland

4th Saxophone – Tenor

Arranged by Jeff Turner

(MED. BLUES)

# Blue Birdland

5th Saxophone - Bari

Arranged by Jeff Turner

(MED. BLUES)

# Blue Birdland

1st Trombone

Arranged by Jeff Turner

MED. BLUES

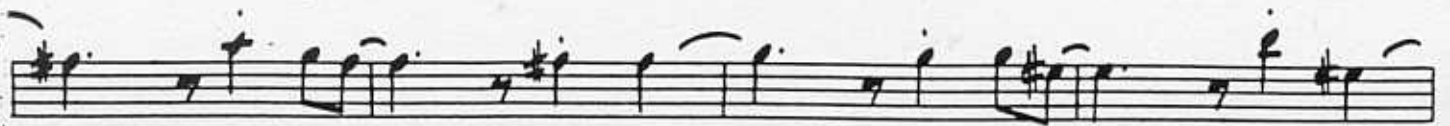

# Blue Birdland

2nd Trombone

Arranged by Jeff Turner

(MED. BLUES)

D (PLAY 2<sup>ND</sup> X ONLY)

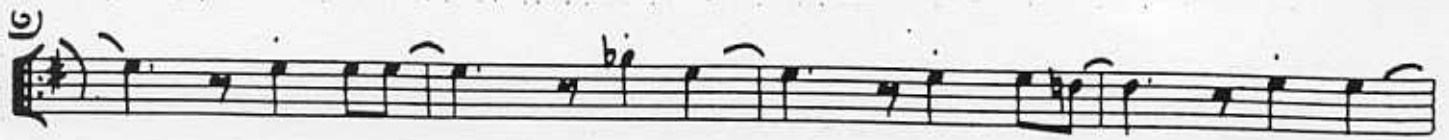

# Blue Birdland

SWING BAND  
WORKSHOP

3rd Trombone

Arranged by Jeff Turner

(MED. BLUES)

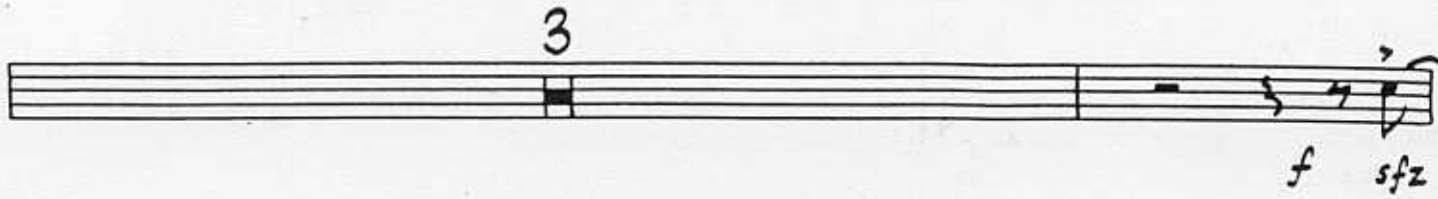
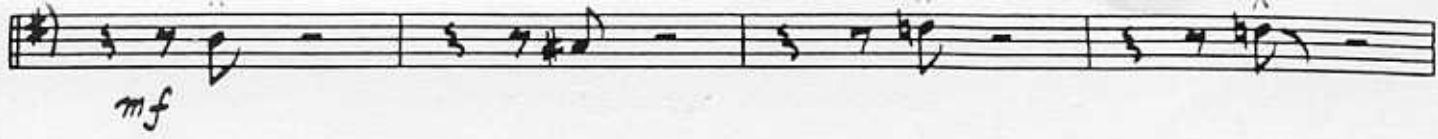

(D) (PLAY 2<sup>ND</sup> X ONLY)

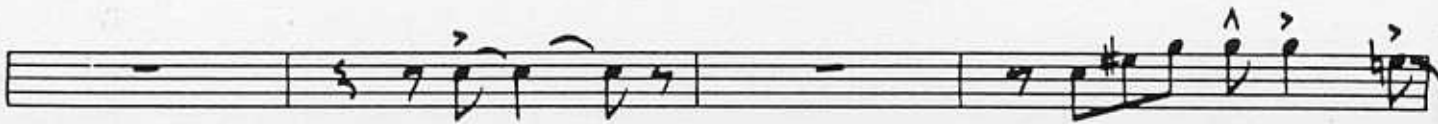

(E)

(F)

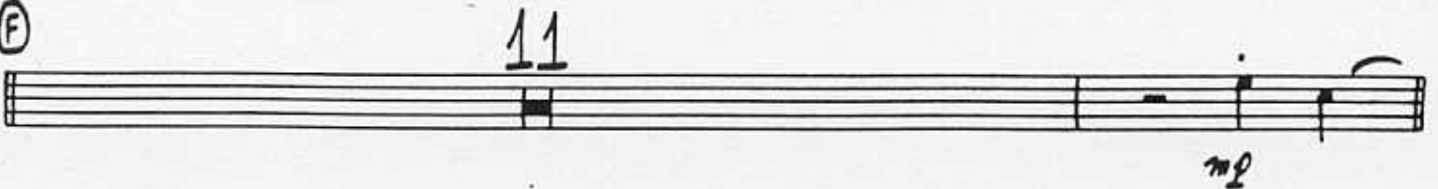

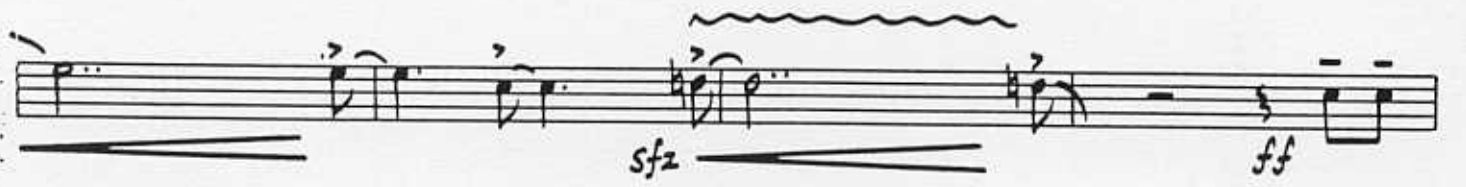
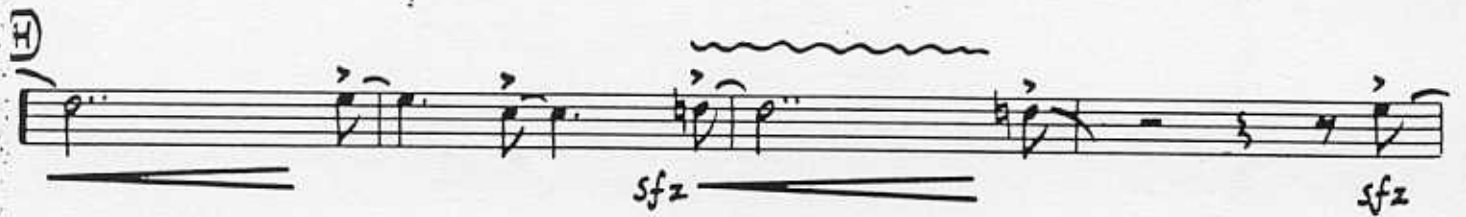

# Blue Birdland

4th Trombone

Arranged by Jeff Turner

(MED. BLUES)

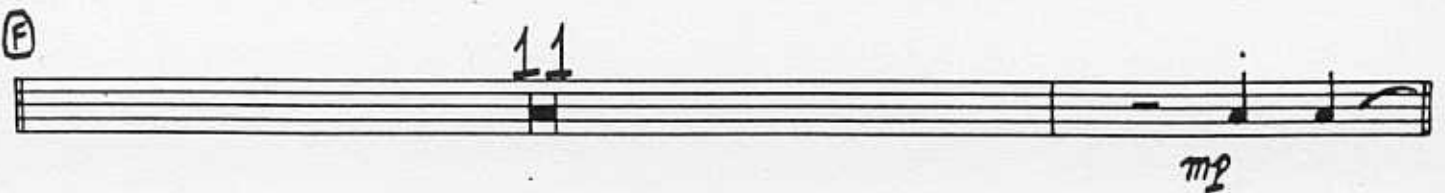
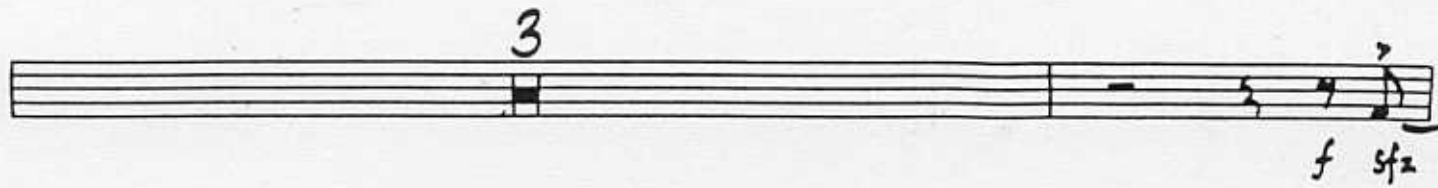
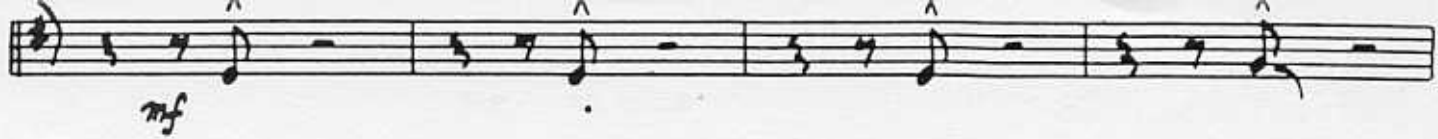

# Blue Birdland

1st Trumpet

Arranged by Jeff Turner

**MED. BLUES**

(E) *OFF 13* 12

(F) *OFF CUE* 11

(G)

(H) 3 (AD LIB-SCREECH) A9 D9 2

F#9 B9 2 F#7(#9)

E+9 (OPT. BVA) 2

# Blue Birdland

2nd Trumpet

(MED. BLUES)

Arranged by Jeff Turner

Section D: Musical notation with a key signature of one sharp (F#) and a 3/4 time signature. Includes a first ending and a second ending. Dynamics: *f*. Instruction: (PLAY 2<sup>ND</sup> X ONLY!).

# Blue Birdland

3rd Trumpet

(MED. BLUES)

Arranged by Jeff Turner

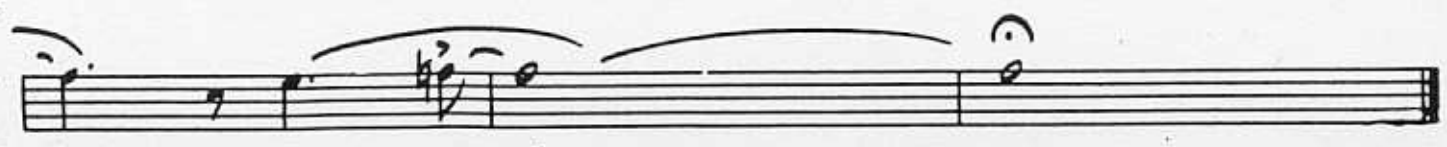

# Blue Birdland

4th Trumpet

(MED. BLUES)

Arranged by Jeff Turner

12

D (PLAY 2ND X ONLY)

E 11

F

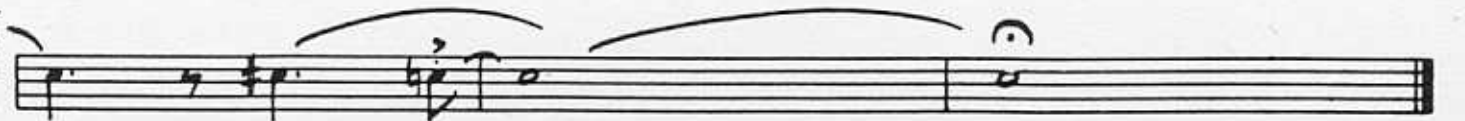
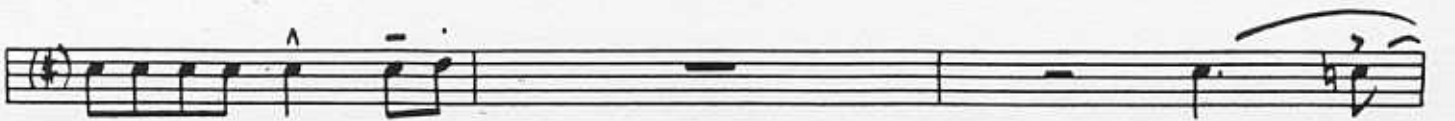
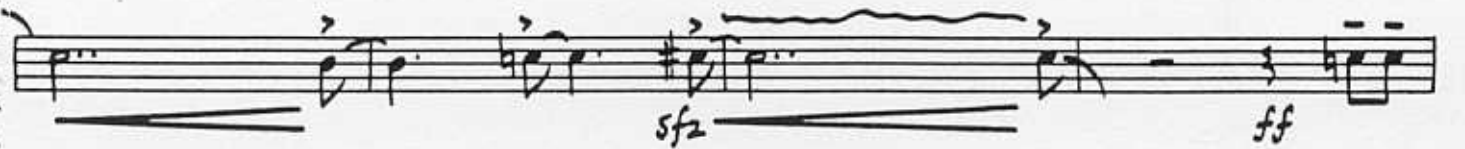

# Blue Birdland

5th Trumpet

(MED. BLUES)

Arranged by Jeff Turner

D (PLAY 2<sup>ND</sup> X ONLY)

# Blue Birdland

SWING BAND  
WORKSHOP

Piano  
Guitar

Arranged by Jeff Turner

(MED. BLUES;  $\text{♩} = 120$ )

*f*

$G^9$   $C^9$   $G^{\circ 7}$   $G^9$

$G^9$   $C^9$   $A^{m7}$   $G^{\circ 7}$   $G^9$

$E^7$   $A^9$   $A^{m7}$   $G^{\circ 7}$   $G^9$   $C^9$

(PIANO SOLO - 2<sup>ND</sup> X ONLY)

$G^9$   $C^9$   $G^9$   $G^7(b9)$  *mp*

$C^9$   $G^9$   $E^9(b5)$

$A^9$   $D^9$   $D^+9$   $G^9$  } 1.  $G^9$   $C^9$  } 2.  $G^9$   $C^9$  }

(TRPT. SOLO)

$G^9$   $C^9$   $G^{\circ 7}$   $G^9$   $G^7(b9)$  *p*

*mf*

$C^9$   $G^{\circ 7}$   $G^9$   $E^9$

A<sup>9</sup> D<sup>9</sup> G<sup>9</sup> C<sup>9</sup>

G<sup>9</sup> C<sup>9</sup> G<sup>o7</sup> G<sup>9</sup> G<sup>7</sup> (b9)

C<sup>9</sup> G<sup>o7</sup> G<sup>9</sup> E<sup>9</sup>

A<sup>9</sup> A<sup>m17</sup> G<sup>o7</sup> G<sup>9</sup> C<sup>9</sup>

G<sup>9</sup> C<sup>9</sup> G<sup>9</sup> G<sup>7</sup> (#9)

C<sup>9</sup> G<sup>o7</sup> G<sup>9</sup> E<sup>9</sup>

A<sup>9</sup> D<sup>9</sup> G<sup>9</sup> 1. G<sup>9</sup> C<sup>9</sup> 2. G<sup>9</sup> C<sup>9</sup>

(TENOR SOLO)  
G<sup>9</sup> C<sup>9</sup> G<sup>o7</sup> G<sup>9</sup> G<sup>7</sup> (b9)

C<sup>9</sup> G<sup>o7</sup> G<sup>9</sup> E<sup>9</sup>

A<sup>9</sup> D<sup>9</sup> G<sup>9</sup> C<sup>9</sup>

**F** *mf* G<sup>9</sup> C<sup>9</sup> G<sup>07</sup> G<sup>9</sup> G<sup>7</sup>(b<sup>9</sup>)

C<sup>9</sup> G<sup>07</sup> G<sup>9</sup> E<sup>9</sup>

A<sup>9</sup> D<sup>9</sup> G<sup>9</sup> C<sup>9</sup>

**G** (PIANO SOLO - 2<sup>ND</sup> X ONLY) *mf* G<sup>9</sup> C<sup>9</sup> G<sup>9</sup> G<sup>7</sup>(b<sup>9</sup>)

C<sup>9</sup> G<sup>9</sup> E<sup>9</sup>(b<sup>5</sup>)

A<sup>9</sup> D<sup>9</sup> D<sup>+9</sup> G<sup>9</sup> 1. G<sup>9</sup> C<sup>9</sup> 2. G<sup>9</sup> C<sup>9</sup> *p* *f*

**H** *f* G<sup>9</sup> C<sup>9</sup> G<sup>07</sup> G<sup>9</sup>

C<sup>9</sup> A<sup>mi7</sup> G<sup>07</sup> G<sup>9</sup> E<sup>7</sup>

A<sup>9</sup> A<sup>mi7</sup> G<sup>07</sup> G<sup>9</sup> E<sup>7</sup>(#9) A<sup>9</sup> D<sup>+9</sup> *ff*

G<sup>9</sup> C<sup>7</sup>(#9) G<sup>9</sup> C<sup>7</sup>(#9) LICK TIME

# Blue Birdland

SWING BAND  
WORKSHOP

Piano  
Guitar

Arranged by Jeff Turner

(MED. BLUES;  $\text{♩} = 120$ )

$G^9$   $C^9$   $G^{\circ 7}$   $G^9$

$G^9$   $C^9$   $A^{m7}$   $G^{\circ 7}$   $G^9$

$E^7$   $A^9$   $A^{m7}$   $G^{\circ 7}$   $G^9$   $C^9$

(PIANO SOLO - 2<sup>ND</sup> X ONLY)

$G^9$   $C^9$   $G^9$   $G^7(b9)$   $mp$

$C^9$   $G^9$   $E^9(b5)$

$A^9$   $D^9$   $D^+9$   $G^9$  } 1.  $G^9$   $C^9$  } 2.  $G^9$   $C^9$

(TRPT. SOLO)

$G^9$   $C^9$   $G^{\circ 7}$   $G^9$   $G^7(b9)$   $p$

$C^9$   $G^{\circ 7}$   $G^9$   $E^9$   $mf$

A<sup>9</sup> D<sup>9</sup> G<sup>9</sup> C<sup>9</sup>

mf  
G<sup>9</sup> C<sup>9</sup> G<sup>o7</sup> G<sup>9</sup> G<sup>7</sup> (b9)

C<sup>9</sup> G<sup>o7</sup> G<sup>9</sup> E<sup>9</sup>

A<sup>9</sup> A<sup>m17</sup> G<sup>o7</sup> G<sup>9</sup> C<sup>9</sup>

f  
G<sup>9</sup> C<sup>9</sup> G<sup>9</sup> G<sup>7</sup> (#9)

C<sup>9</sup> G<sup>o7</sup> G<sup>9</sup> E<sup>9</sup>

A<sup>9</sup> D<sup>9</sup> G<sup>9</sup> 1. G<sup>9</sup> C<sup>9</sup> 2. G<sup>9</sup> C<sup>9</sup>

(TENOR SOLO)  
mf  
G<sup>9</sup> C<sup>9</sup> G<sup>o7</sup> G<sup>9</sup> G<sup>7</sup> (b9)

C<sup>9</sup> G<sup>o7</sup> G<sup>9</sup> E<sup>9</sup>

A<sup>9</sup> D<sup>9</sup> G<sup>9</sup> C<sup>9</sup>

**F** *mf* G<sup>9</sup> C<sup>9</sup> G<sup>07</sup> G<sup>9</sup> G<sup>7</sup>(b<sup>9</sup>)

C<sup>9</sup> G<sup>07</sup> G<sup>9</sup> E<sup>9</sup>

A<sup>9</sup> D<sup>9</sup> G<sup>9</sup> C<sup>9</sup>

**G** (PIANO SOLO - 2<sup>ND</sup> X ONLY) *mf* G<sup>9</sup> C<sup>9</sup> G<sup>9</sup> G<sup>7</sup>(b<sup>9</sup>)

C<sup>9</sup> G<sup>9</sup> E<sup>9</sup>(b<sup>5</sup>)

A<sup>9</sup> D<sup>9</sup> D<sup>+9</sup> G<sup>9</sup> 1. G<sup>9</sup> C<sup>9</sup> 2. G<sup>9</sup> C<sup>9</sup> *p* *f*

**H** *f* G<sup>9</sup> C<sup>9</sup> G<sup>07</sup> G<sup>9</sup>

C<sup>9</sup> A<sup>mi7</sup> G<sup>07</sup> G<sup>9</sup> E<sup>7</sup>

A<sup>9</sup> A<sup>mi7</sup> G<sup>07</sup> G<sup>9</sup> E<sup>7</sup>(#9) A<sup>9</sup> D<sup>+9</sup> *ff*

G<sup>9</sup> C<sup>7</sup>(#9) G<sup>9</sup> C<sup>7</sup>(#9) LICK TIME

# Blue Birdland

Bass

Arranged by Jeff Turner

(MED. BLUES)

Chords:  $G^9$   $C^9$   $G^{\circ 7}$   $G^9$

Chords:  $G^9$   $C^9$   $A^{mi7}$   $G^{\circ 7}$   $G^9$

Chords:  $E^7$   $A^9$   $A^{mi7}$   $G^{\circ 7}$   $G^9$   $C^9$

Section A:  $G^9$   $C^9$   $G^9$   $G^7(b9)$  *mp*

Chords:  $C^9$   $G^9$   $E^9(b5)$

Chords:  $A^9$   $D^9$   $D^{\circ 9}$   $G^9$   $G^9$   $C^9$   $G^9$   $C^9$

Section B (TRPT. SOLO):  $G^9$   $C^9$   $G^{\circ 7}$   $G^9$   $G^7(b9)$  *p*

Chords:  $C^9$   $G^{\circ 7}$   $G^9$   $E^9$

A<sup>9</sup> D<sup>9</sup> G<sup>9</sup> C<sup>9</sup>

© G<sup>9</sup> C<sup>9</sup> G<sup>°7</sup> G<sup>9</sup> G<sup>7</sup> (b9)

*mf* C<sup>9</sup> G<sup>°7</sup> G<sup>9</sup> E<sup>9</sup>

A<sup>9</sup> A<sup>mi7</sup> G<sup>°7</sup> G<sup>9</sup> C<sup>9</sup>

① G<sup>9</sup> C<sup>9</sup> G<sup>9</sup> G<sup>7</sup> (#9)

*f* C<sup>9</sup> G<sup>°7</sup> G<sup>9</sup> E<sup>9</sup>

A<sup>9</sup> D<sup>9</sup> G<sup>9</sup> 1. G<sup>9</sup> C<sup>9</sup> 2. G<sup>9</sup> C<sup>9</sup>

② (TENOR SOLO) G<sup>9</sup> C<sup>9</sup> G<sup>°7</sup> G<sup>9</sup> G<sup>7</sup> (b9)

C<sup>9</sup> G<sup>°7</sup> G<sup>9</sup> E<sup>9</sup>

A<sup>9</sup> D<sup>9</sup> G<sup>9</sup> C<sup>9</sup>

① G<sup>9</sup> C<sup>9</sup> G<sup>o7</sup> G<sup>9</sup> G<sup>7</sup>(b9)

*mf*

C<sup>9</sup> G<sup>o7</sup> G<sup>9</sup> E<sup>9</sup>

A<sup>9</sup> D<sup>9</sup> G<sup>9</sup> C<sup>9</sup>

② G<sup>9</sup> C<sup>9</sup> G<sup>9</sup> G<sup>7</sup>(b9)

C<sup>9</sup> G<sup>9</sup> E<sup>9</sup>(b5)

A<sup>9</sup> D<sup>9</sup> D<sup>+9</sup> G<sup>9</sup> 1. G<sup>9</sup> C<sup>9</sup> 2. G<sup>9</sup> C<sup>9</sup>

③ G<sup>9</sup> C<sup>9</sup> G<sup>o7</sup> G<sup>9</sup>

*f*

C<sup>9</sup> A<sup>mi7</sup> G<sup>o7</sup> G<sup>9</sup> E<sup>7</sup>

A<sup>9</sup> A<sup>mi7</sup> G<sup>o7</sup> G<sup>9</sup> E<sup>7</sup>(#9) A<sup>9</sup>

*ff*

# Blue Birdland

Drums

MED. BLUES SWING

Arranged by Jeff Turner

(Solo)

*f*

(A)

*p*

(B) TRPT. SOLO

*mf*

(C)

*mf*

(Build for (8) kick)

*f*

D BRASS PUNCHES-2ND X ONLY

E TENDR SOLO

*mf*

*mf*

